



Certificate of Analysis

QA SAMPLE - INFORMATIONAL ONLY

1 of 3

ICAL ID: ICC24100316-001
Sample: CA241015-017-046
WIMS Pocket Tonic - Lemon Basil (Edible Liquid)
Strain: WIMS Pocket Tonic - Lemon Basil (Edible Liquid)
Category: Ingestible
Type: Beverage

Open Book Extracts
Lic. #
317 Lucy Garrett Rd
Roxboro, NC 27574
Lic. #

Batch#: PL1733LB4235
Batch Size Collected:
Total Batch Size:
Collected: 10/15/2024; Received: 10/15/2024
Completed: 10/15/2024

| | | | | | |
|----------------------|------------------------|---------------------|------------------------------------|-------------------------------------|----------------------|
| Moisture NT | Δ9-THC 4.43 mg/unit | CBD 4.74 mg/unit | Total Cannabinoids 9.58 mg/unit | Sum of Cannabinoids 9.58 mg/unit | Total Terpenes NT |
| Water Activity NT | | | | | |

Summary

| Batch | SOP Used | Date Tested | Pass |
|-------------------|---|-------------|----------|
| Cannabinoids | POT-PREP-002 | 10/08/2024 | Complete |
| Residual Solvents | RS-PREP-001 | 10/07/2024 | Pass |
| Microbials | MICRO-PREP-001 | 10/07/2024 | Pass |
| Mycotoxins | PESTMICO-LC-PREP-001 | 10/07/2024 | Pass |
| Heavy Metals | HM-PREP-001 | 10/03/2024 | Pass |
| Foreign Matter | FM-PREP-001 | 10/08/2024 | Pass |
| Pesticides | PESTMICO-LC-PREP-001 / PEST-GC-PREP-001 | 10/07/2024 | Pass |



Scan to see results

Cannabinoid Profile

1 Unit = container, 3.2422 g. 1 mL = 1.03748 g.

| Analyte | LOQ (mg/g) | LOD (mg/g) | % | mg/g | mg/mL | mg/unit | Analyte | LOQ (mg/g) | LOD (mg/g) | % | mg/g | mg/mL | mg/unit |
|---------|------------|------------|-------|------|-------|---------|----------------------------|------------|------------|-------------|-------------|-------------|-------------|
| THCa | 0.0128 | 0.0043 | ND | ND | ND | ND | CBGa | 0.0046 | 0.0015 | ND | ND | ND | ND |
| Δ9-THC | 0.0046 | 0.0010 | 0.136 | 1.36 | 1.42 | 4.43 | CBG | 0.0046 | 0.0005 | 0.007 | 0.07 | 0.07 | 0.23 |
| Δ8-THC | 0.0046 | 0.0014 | ND | ND | ND | ND | CBN | 0.0046 | 0.0005 | 0.002 | 0.02 | 0.02 | 0.06 |
| THCV | 0.0046 | 0.0006 | 0.001 | 0.01 | 0.01 | 0.03 | Total THC | | | 0.14 | 1.36 | 1.42 | 4.43 |
| CBDa | 0.0049 | 0.0016 | ND | ND | ND | ND | Total CBD | | | 0.15 | 1.46 | 1.52 | 4.74 |
| CBD | 0.0046 | 0.0008 | 0.146 | 1.46 | 1.52 | 4.74 | Total | | | 0.30 | 2.96 | 3.07 | 9.58 |
| CBDV | 0.0046 | 0.0004 | 0.001 | 0.01 | 0.01 | 0.04 | Sum of Cannabinoids | | | 0.30 | 2.96 | 3.07 | 9.58 |
| CBC | 0.0076 | 0.0025 | 0.002 | 0.02 | 0.02 | 0.06 | | | | | | | |

Total THC=THCa * 0.877 + d9-THC + d8-THC; Total CBD = CBDa * 0.877 + CBD. Total Cannabinoids=(Acidic Cannabinoids)*0.877+Non-acidic Cannabinoids; Sum of Cannabinoids=Acidic Cannabinoids+Non-acidic Cannabinoids. LOD= Limit of Detection, LOQ= Limit of Quantitation, ND= Not Detected, NR= Not Reported. Potency is reported on a dry weight basis. Instrumentation and analysis SOPs used: Cannabinoids:UHPIC-DAD(POT-INST-005),Moisture:Moisture Analyzer(MOISTURE-001),Water Activity:Water Activity Meter(WA-INST-002), Foreign Material:Microscope(FOREIGN-001). Density measured at 19-24 °C, Water Activity measured at 0-90% RH. All QA submitted by the client, All CA State Compliance sampled using SAMPL-SOP-001.

Terpene Profile

| Analyte | LOQ (mg/g) | LOD (mg/g) | % | mg/g | Analyte | LOQ (mg/g) | LOD (mg/g) | % | mg/g |
|---------|------------|------------|---|------|---------|------------|------------|---|------|
|---------|------------|------------|---|------|---------|------------|------------|---|------|

NR= Not Reported (no analysis was performed), ND= Not Detected (the concentration is less than the Limit of Detection (LOD)). Analytical instrumentation used: HS-GC-MS; samples analyzed according to SOP TERP-INST-003.



Infinite Chemical Analysis Labs
8312 Miramar Mall
San Diego, CA
(858) 623-2740
www.infiniteCAL.com
Lic# C8-0000047-LIC

Josh M Swider

Josh Swider
Lab Director, Managing Partner
10/15/2024

Confident LIMS
All Rights Reserved
coa.support@confidentlims.com
(866) 506-5866
www.confidentlims.com



This product has been tested by Infinite Chemical Analysis, LLC using valid testing methodologies and a quality system as required by state law. All LQC samples were performed and met the prescribed acceptance criteria in 16 CCR section 15730, pursuant to 16 CCR section 15726(e)(13). Values reported relate only to the product tested. Infinite Chemical Analysis, LLC makes no claims as to the efficacy, safety or other risks associated with any detected or non-detected levels of any compounds reported herein. This Certificate shall not be reproduced except in full, without the written approval of Infinite Chemical Analysis, LLC.



Certificate of Analysis

QA SAMPLE - INFORMATIONAL ONLY

2 of 3

ICAL ID: ICC24100316-001
Sample: CA241015-017-046
WIMS Pocket Tonic - Lemon Basil (Edible Liquid)
Strain: WIMS Pocket Tonic - Lemon Basil (Edible Liquid)
Category: Ingestible
Type: Beverage

Open Book Extracts
Lic. #
317 Lucy Garrett Rd
Roxboro, NC 27574
Lic. #

Batch#: PL1733LB4235
Batch Size Collected:
Total Batch Size:
Collected: 10/15/2024; Received: 10/15/2024
Completed: 10/15/2024

Residual Solvent Analysis

| Category 1 | LOQ | LOD | Limit | Status | Category 2 | LOQ | LOD | Limit | Status | Category 2 | LOQ | LOD | Limit | Status | | | |
|---------------------|------|-------|-------|--------|------------|---------------|------|--------|--------|------------|------|-------------|-------|--------|-------|------|------|
| | µg/g | µg/g | µg/g | µg/g | | µg/g | µg/g | µg/g | µg/g | | µg/g | µg/g | µg/g | µg/g | | | |
| 1,2-Dichloro-Ethane | ND | 0.264 | 0.088 | 1 | Pass | Acetone | ND | 51.246 | 0.716 | 5000 | Pass | n-Hexane | ND | 0.281 | 0.027 | 290 | Pass |
| Benzene | ND | 0.052 | 0.017 | 1 | Pass | Acetonitrile | ND | 0.42 | 0.14 | 410 | Pass | Isopropanol | ND | 2.86 | 0.614 | 5000 | Pass |
| Chloroform | ND | 0.076 | 0.025 | 1 | Pass | Butane | ND | 4.849 | 0.748 | 5000 | Pass | Methanol | ND | 2.602 | 0.867 | 3000 | Pass |
| Ethylene Oxide | ND | 0.579 | 0.179 | 1 | Pass | Ethanol | ND | 7.575 | 2.525 | 5000 | Pass | Pentane | ND | 5.075 | 1.692 | 5000 | Pass |
| Methylene-Chloride | ND | 0.729 | 0.08 | 1 | Pass | Ethyl-Acetate | ND | 2.288 | 0.175 | 5000 | Pass | Propane | ND | 9.709 | 3.236 | 5000 | Pass |
| Trichloroethene | ND | 0.145 | 0.028 | 1 | Pass | Ethyl-Ether | ND | 2.869 | 0.389 | 5000 | Pass | Toluene | ND | 0.864 | 0.067 | 890 | Pass |
| | | | | | | Heptane | ND | 2.859 | 0.496 | 5000 | Pass | Xylenes | ND | 2.572 | 0.326 | 2170 | Pass |

NR= Not Reported (no analysis was performed), ND= Not Detected (the concentration is less than the Limit of Detection (LOD)). Analytical instrumentation used: HS-GC-MS; samples analyzed according to SOP RS-INST-003.

Heavy Metal Screening

| | LOQ | LOD | Limit | Status | |
|---------|------|-------|-------|--------|------|
| | µg/g | µg/g | µg/g | µg/g | |
| Arsenic | ND | 0.009 | 0.003 | 1.5 | Pass |
| Cadmium | ND | 0.002 | 0.001 | 0.5 | Pass |
| Lead | ND | 0.004 | 0.001 | 0.5 | Pass |
| Mercury | ND | 0.014 | 0.005 | 3 | Pass |

NR= Not Reported (no analysis was performed), ND= Not Detected (the concentration is less than the Limit of Detection (LOD)). Analytical instrumentation used: ICP-MS; samples analyzed according to SOP HM-INST-003.

Microbiological Screening

| | Limit | Result | Status |
|-----------------------|-------|--------------|--------|
| | CFU/g | CFU/g | |
| Aspergillus flavus | | Not Detected | Pass |
| Aspergillus fumigatus | | Not Detected | Pass |
| Aspergillus niger | | Not Detected | Pass |
| Aspergillus terreus | | Not Detected | Pass |
| STEC | | Not Detected | Pass |
| Salmonella SPP | | Not Detected | Pass |

ND=Not Detected. Analytical instrumentation used:qPCR; samples analyzed according to SOP MICRO-INST-001.

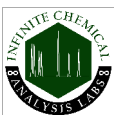

Infinite Chemical Analysis Labs
8312 Miramar Mall
San Diego, CA
(858) 623-2740
www.infiniteCAL.com
Lic# C8-0000047-LIC

Josh M Swider

Josh Swider
Lab Director, Managing Partner
10/15/2024

Confident LIMS
All Rights Reserved
coa.support@confidentlims.com
(866) 506-5866
www.confidentlims.com



This product has been tested by Infinite Chemical Analysis, LLC using valid testing methodologies and a quality system as required by state law. All LQC samples were performed and met the prescribed acceptance criteria in 16 CCR section 15730, pursuant to 16 CCR section 15726(e)(13). Values reported relate only to the product tested. Infinite Chemical Analysis, LLC makes no claims as to the efficacy, safety or other risks associated with any detected or non-detected levels of any compounds reported herein. This Certificate shall not be reproduced except in full, without the written approval of Infinite Chemical Analysis, LLC.



Certificate of Analysis

QA SAMPLE - INFORMATIONAL ONLY

3 of 3

ICAL ID: ICC24100316-001
 Sample: CA241015-017-046
 WIMS Pocket Tonic - Lemon Basil (Edible Liquid)
 Strain: WIMS Pocket Tonic - Lemon Basil (Edible Liquid)
 Category: Ingestible
 Type: Beverage

Open Book Extracts
 Lic. #
 317 Lucy Garrett Rd
 Roxboro, NC 27574
 Lic. #

Batch#: PL1733LB4235
 Batch Size Collected:
 Total Batch Size:
 Collected: 10/15/2024; Received: 10/15/2024
 Completed: 10/15/2024

Chemical Residue Screening

| Category 1 | LOQ | LOD | Status | Mycotoxins | LOQ | LOD | Limit | Status | | |
|------------------|------|-------|--------|------------|------------------|-------|-------|--------|--------|------|
| | µg/g | µg/g | µg/g | | µg/kg | µg/kg | µg/kg | | | |
| Aldicarb | ND | 0.065 | 0.022 | Pass | B1 | ND | 7.88 | 2.6 | Tested | |
| Carbofuran | ND | 0.030 | 0.009 | Pass | B2 | ND | 6.18 | 2.04 | Tested | |
| Chlordane | ND | 0.075 | 0.025 | Pass | G1 | ND | 8.99 | 2.97 | Tested | |
| Chlorfenapyr | ND | 0.075 | 0.025 | Pass | G2 | ND | 5.72 | 1.89 | Tested | |
| Chlorpyrifos | ND | 0.053 | 0.018 | Pass | Ochratoxin A | ND | 11.72 | 3.87 | 20 | Pass |
| Coumaphos | ND | 0.056 | 0.018 | Pass | Total Aflatoxins | ND | | 20 | Pass | |
| Daminozide | ND | 0.079 | 0.026 | Pass | | | | | | |
| Dichlorvos | ND | 0.067 | 0.022 | Pass | | | | | | |
| Dimethoate | ND | 0.036 | 0.012 | Pass | | | | | | |
| Ethoprophos | ND | 0.053 | 0.017 | Pass | | | | | | |
| Etofenprox | ND | 0.030 | 0.008 | Pass | | | | | | |
| Fenoxycarb | ND | 0.043 | 0.014 | Pass | | | | | | |
| Fipronil | ND | 0.045 | 0.015 | Pass | | | | | | |
| Imazalil | <LOQ | 0.047 | 0.016 | Tested | | | | | | |
| Methiocarb | ND | 0.047 | 0.016 | Pass | | | | | | |
| Mevinphos | ND | 0.042 | 0.014 | Pass | | | | | | |
| Paclobutrazol | ND | 0.040 | 0.013 | Pass | | | | | | |
| Parathion Methyl | ND | 0.024 | 0.008 | Pass | | | | | | |
| Propoxur | ND | 0.047 | 0.016 | Pass | | | | | | |
| Spiroxamine | ND | 0.032 | 0.011 | Pass | | | | | | |
| Thiacloprid | ND | 0.042 | 0.014 | Pass | | | | | | |

| Category 2 | LOQ | LOD | Limit | Status | Category 2 | LOQ | LOD | Limit | Status | | |
|---------------------|------|-------|-------|--------|------------|-------------------------|-------|-------|--------|-----|------|
| | µg/g | µg/g | µg/g | µg/g | | µg/g | µg/g | µg/g | µg/g | | |
| Abamectin | ND | 0.030 | 0.010 | 0.3 | Pass | Kresoxim Methyl | ND | 0.038 | 0.012 | 1 | Pass |
| Acephate | ND | 0.050 | 0.016 | 5 | Pass | Malathion | ND | 0.035 | 0.012 | 5 | Pass |
| Acequinocyl | ND | 0.059 | 0.019 | 4 | Pass | Metalaxyl | ND | 0.031 | 0.010 | 15 | Pass |
| Acetamiprid | ND | 0.044 | 0.015 | 5 | Pass | Methomyl | ND | 0.048 | 0.016 | 0.1 | Pass |
| Azoxystrobin | ND | 0.029 | 0.010 | 40 | Pass | Myclobutanil | ND | 0.055 | 0.018 | 9 | Pass |
| Bifenazate | ND | 0.035 | 0.012 | 5 | Pass | Naled | ND | 0.051 | 0.017 | 0.5 | Pass |
| Bifenthrin | ND | 0.040 | 0.013 | 0.5 | Pass | Oxamyl | ND | 0.046 | 0.015 | 0.3 | Pass |
| Boscalid | ND | 0.060 | 0.020 | 10 | Pass | Pentachloronitrobenzene | ND | 0.054 | 0.018 | 0.2 | Pass |
| Captan | ND | 0.358 | 0.120 | 5 | Pass | Permethrin | ND | 0.030 | 0.008 | 20 | Pass |
| Carbaryl | ND | 0.049 | 0.016 | 0.5 | Pass | Phosmet | ND | 0.038 | 0.012 | 0.2 | Pass |
| Chlorantraniliprole | ND | 0.063 | 0.021 | 40 | Pass | Piperonyl Butoxide | ND | 0.030 | 0.008 | 8 | Pass |
| Clofentezine | ND | 0.039 | 0.013 | 0.5 | Pass | Prallethrin | ND | 0.068 | 0.023 | 0.4 | Pass |
| Cyfluthrin | ND | 0.056 | 0.019 | 1 | Pass | Propiconazole | 2.984 | 0.059 | 0.019 | 20 | Pass |
| Cypermethrin | ND | 0.044 | 0.015 | 1 | Pass | Pyrethrins | ND | 0.030 | 0.004 | 1 | Pass |
| Diazinon | ND | 0.030 | 0.006 | 0.2 | Pass | Pyridaben | ND | 0.035 | 0.012 | 3 | Pass |
| Dimethomorph | ND | 0.042 | 0.014 | 20 | Pass | Spinetoram | ND | 0.030 | 0.006 | 3 | Pass |
| Etoxazole | ND | 0.030 | 0.008 | 1.5 | Pass | Spinosad | ND | 0.030 | 0.004 | 3 | Pass |
| Fenhexamid | ND | 0.039 | 0.013 | 10 | Pass | Spiromesifen | ND | 0.042 | 0.014 | 12 | Pass |
| Fenpyroximate | ND | 0.030 | 0.010 | 2 | Pass | Spirotetramat | ND | 0.041 | 0.013 | 13 | Pass |
| Flonicamid | ND | 0.081 | 0.027 | 2 | Pass | Tebuconazole | ND | 0.044 | 0.014 | 2 | Pass |
| Fludioxonil | ND | 0.046 | 0.015 | 30 | Pass | Thiamethoxam | ND | 0.055 | 0.018 | 4.5 | Pass |
| Hexythiazox | ND | 0.078 | 0.026 | 2 | Pass | Trifloxystrobin | ND | 0.031 | 0.010 | 30 | Pass |
| Imidacloprid | ND | 0.071 | 0.023 | 3 | Pass | | | | | | |

Other Analyte(s):

NR= Not Reported (no analysis was performed), ND= Not Detected (the concentration is less than the Limit of Detection (LOD)). Analytical instrumentation used: LC-MS-MS & GC-MS-MS; samples analyzed according to SOPs PESTMYCO-LC-INST-004 and PEST-GC-INST-003.



Infinite Chemical Analysis Labs
 8312 Miramar Mall
 San Diego, CA
 (858) 623-2740
 www.infiniteCAL.com
 Lic# C8-000047-LIC

Josh M Swider

Josh Swider
 Lab Director, Managing Partner
 10/15/2024

Confident LIMS
 All Rights Reserved
 coa.support@confidentlims.com
 (866) 506-5866
 www.confidentlims.com



This product has been tested by Infinite Chemical Analysis, LLC using valid testing methodologies and a quality system as required by state law. All LQC samples were performed and met the prescribed acceptance criteria in 16 CCR section 15730, pursuant to 16 CCR section 15726(e)(13). Values reported relate only to the product tested. Infinite Chemical Analysis, LLC makes no claims as to the efficacy, safety or other risks associated with any detected or non-detected levels of any compounds reported herein. This Certificate shall not be reproduced except in full, without the written approval of Infinite Chemical Analysis, LLC.