



CERTIFICATE OF ANALYSIS

Drink BRĒZ

West Palm Beach, FL 33401

Sample: 250130TRI003.004

Sample Description: BBOG75009; Sample Size: 4 units;
Batch/Lot#: BBOG75009;
Sample Received: 01/30/2025; Report Created: 02/06/2025;
Sampled By: Client;

BREZ Single
Ingestible, Beverage





2.296 mg/unit

Total THC

7.784 mg/unit

Total CBD

10.67 mg/unit

Total Cannabinoids

ND

Total CBG

Cannabinoids

Date Analyzed: 01/30/2025

Complete

Analyte	LOD mg/unit	LOQ mg/unit	Result mg/unit	Result %
THCa	0.07406	0.2469	ND	ND
Δ9-THC	0.07406	0.2469	2.296	0.001017
Δ8-THC	0.07406	0.2469	ND	ND
THCVa	0.07406	0.2469	ND	ND
THCV	0.07406	0.2469	ND	ND
CBDa	0.07406	0.2469	ND	ND
CBD	0.07406	0.2469	7.784	0.003450
CBDVa	0.07406	0.2469	ND	ND
CBDV	0.07406	0.2469	ND	ND
CBN	0.07406	0.2469	0.5885	0.0002608
CBGa	0.07406	0.2469	ND	ND
CBG	0.07406	0.2469	ND	ND
CBCa	0.1438	0.4794	ND	ND
CBC	0.07406	0.2469	ND	ND
CBL	0.07406	0.2469	ND	ND
Total			10.67	0.004728

1 Unit = 222 mL Can, 225.6408g

Unit Mass/Volume provided by Client and may affect the validity of "mg/unit" results.
SOP:102, AOAC 2018.11 (Modified); UHPLC-PDA. Total THC = THCa * 0.877 + Δ9-THC; Total CBD = CBDa * 0.877 + CBD; Total CBG = CBGa * 0.878 + CBG. Pass/Fail THC criteria, if listed, is in accordance with 86 FR 5596 issued by the USDA for pre-harvest hemp clearance (total THC - uncertainty ≤ 0.3% THC). Dry weight percent of cannabinoids, if listed, is calculated using the dried weight determined by the moisture content prior to extraction, indicated as follows (SOP:702; Gravimetry).

**TRI-
CHOME
ANALY-
TI-CAL**

6000 Commerce Parkway Suite I
Mount Laurel, NJ
(856) 316-0600
<http://www.trichomeanalytical.com>

Kristen Goedde
Lab Manager

Tom Barkley
Technical Manager

Confident LIMS
All Rights Reserved
coa.support@confidentlims.com
(866) 506-5866
www.confidentlims.com



ND=Not Detected, NR=Not Reported, LOD=Limit of Detection, LOQ=Limit of Quantitation. Action levels reported for contaminants are in accordance with 10 NYCRR §1005 issued by the New York Cannabinoid Hemp Program. Where statements of conformity are reported, the simple acceptance decision rule is applied. Values reported relate only to the product tested and batched under the sample number identified above. Measurement uncertainties associated with values reported are available upon request. Trichome Analytical makes no claims as to the efficacy, safety, or other risks associated with any detected or non-detected level of any compounds reported herein. All analytical work is performed using validated methods and in accordance with state and/or federal guidelines. This certificate may only be reproduced in full.



CERTIFICATE OF ANALYSIS

Powered by Confident LIMS
2 of 8

Drink BRĒZ

West Palm Beach, FL 33401

Sample: 250130TRI003.004

Sample Description: BBOG75009; Sample Size: 4 units;
Batch/Lot#: BBOG75009;
Sample Received: 01/30/2025; Report Created: 02/06/2025;
Sampled By: Client;

BREZ Single
Ingestible, Beverage



Terpenes

Date Analyzed: 02/03/2025

Primary Aromas

Analytes	LOD	LOQ	Result	Result
	%	%	%	mg/g
δ-Limonene	0.000284	0.000863	0.00138	0.0138
3-Carene	0.000284	0.000863	ND	ND
α-Bisabolol	0.000284	0.000863	ND	ND
α-Cedrene	0.000284	0.000863	ND	ND
α-Humulene	0.000284	0.000863	ND	ND
α-Phellandrene	0.000284	0.000863	ND	ND
α-Pinene	0.000284	0.000863	ND	ND
α-Terpinene	0.000284	0.000863	ND	ND
Caryophyllene	0.000284	0.000863	ND	ND
β-Myrcene	0.000284	0.000863	ND	ND
β-Pinene	0.000284	0.000863	ND	ND
Borneol	0.00917	0.0275	ND	ND
Camphene	0.000284	0.000863	ND	ND
Camphor	0.00115	0.00344	ND	ND
Caryophyllene Oxide	0.000579	0.00173	ND	ND
Cedrol	0.000284	0.000863	ND	ND
Fenchyl Alcohol	0.000284	0.000863	ND	ND
Eucalyptol	0.000284	0.000863	ND	ND
Fenchone	0.000579	0.00173	ND	ND
γ-Terpinene	0.000284	0.000863	ND	ND
Geraniol	0.0183	0.0550	ND	ND
Geranyl Acetate	0.000284	0.000863	ND	ND
Guaiol	0.000284	0.000863	ND	ND
Isoborneol	0.00115	0.00344	ND	ND
Isopulegol	0.000284	0.000863	ND	ND
Linalool	0.000284	0.000863	<LOQ	<LOQ
Menthol	0.000579	0.00173	ND	ND
Nerol	0.00917	0.0275	ND	ND
Nerolidol	0.000284	0.000863	ND	ND
Ocimene	0.000284	0.000863	ND	ND
Pulegone	0.000284	0.000863	ND	ND
Sabinene	0.000284	0.000863	ND	ND
Sabinene Hydrate	0.000284	0.000863	ND	ND
Terpineol	0.000284	0.000863	<LOQ	<LOQ
Terpinolene	0.000284	0.000863	ND	ND
Valencene	0.000284	0.000863	ND	ND

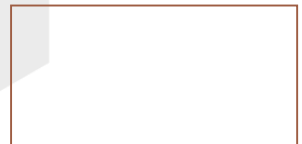
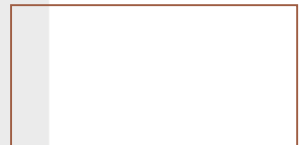
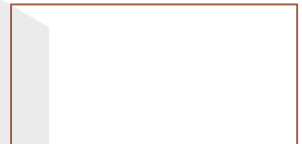

0.00%
Total Terpenes

SOP:202; HS-GC-MS.

TRI-
CHOME
ANAL-
TI-CAL

6000 Commerce Parkway Suite I
Mount Laurel, NJ
(856) 316-0600
<http://www.trichomeanalytical.com>

Kristen Goedde
Lab Manager

Tom Barkley
Technical Manager

Confident LIMS
All Rights Reserved
coa.support@confidentlims.com
(866) 506-5866
www.confidentlims.com



ND=Not Detected, NR=Not Reported, LOD=Limit of Detection, LOQ=Limit of Quantitation. Action levels reported for contaminants are in accordance with 10 NYCRR §1005 issued by the New York Cannabinoid Hemp Program. Where statements of conformity are reported, the simple acceptance decision rule is applied. Values reported relate only to the product tested and batched under the sample number identified above. Measurement uncertainties associated with values reported are available upon request. Trichome Analytical makes no claims as to the efficacy, safety, or other risks associated with any detected or non-detected level of any compounds reported herein. All analytical work is performed using validated methods and in accordance with state and/or federal guidelines. This certificate may only be reproduced in full.



CERTIFICATE OF ANALYSIS

Drink BRĒZ

West Palm Beach, FL 33401

Sample: 250130TRI003.004

Sample Description: BBOG75009; Sample Size: 4 units;
Batch/Lot#: BBOG75009;
Sample Received: 01/30/2025; Report Created: 02/06/2025;
Sampled By: Client;

BREZ Single

Ingestible, Beverage



Microbials

Date Analyzed: 02/06/2025

Pass

Analytes	Limit	Result	Status
Total Yeast & Mold Count	CFU/g 10000	CFU/g <100	Pass
Total Aerobic Bacteria Count	100000	<100	Pass
Total Enterobacteriaceae (BTGN) Count		<10	Tested
Shiga-toxin producing Escherichia coli (STEC)	Detected in 1g	Not Detected	Pass
Salmonella spp.	Detected in 1g	Not Detected	Pass
Listeria monocytogenes		Not Detected	Tested
Aspergillus spp. (A. fumigatus, A. flavus, A. niger, A. terreus)		Not Detected	Tested

SOP.606, SOP.607; qPCR and/or SOP.605; MPN.

**TRI-
CHOME
ANALY-
TI-CAL**

6000 Commerce Parkway Suite I
Mount Laurel, NJ
(856) 316-0600
<http://www.trichomeanalytical.com>

Kristen Goedde
Lab Manager

Tom Barkley
Technical Manager

Confident LIMS
All Rights Reserved
coa.support@confidentlims.com
(866) 506-5866
www.confidentlims.com



ND=Not Detected, NR=Not Reported, LOD=Limit of Detection, LOQ=Limit of Quantitation. Action levels reported for contaminants are in accordance with 10 NYCRR §1005 issued by the New York Cannabinoid Hemp Program. Where statements of conformity are reported, the simple acceptance decision rule is applied. Values reported relate only to the product tested and batched under the sample number identified above. Measurement uncertainties associated with values reported are available upon request. Trichome Analytical makes no claims as to the efficacy, safety, or other risks associated with any detected or non-detected level of any compounds reported herein. All analytical work is performed using validated methods and in accordance with state and/or federal guidelines. This certificate may only be reproduced in full.



CERTIFICATE OF ANALYSIS

Drink BRĒZ

West Palm Beach, FL 33401

Sample: 250130TRI003.004

Sample Description: BBOG75009; Sample Size: 4 units;
Batch/Lot#: BBOG75009;
Sample Received: 01/30/2025; Report Created: 02/06/2025;
Sampled By: Client;

BREZ Single

Ingestible, Beverage



Mycotoxins

Date Analyzed: 02/03/2025

Pass

Analytes	LOD	LOQ	Limit	Result	Status
	µg/g	µg/g	µg/g	µg/g	
Aflatoxin B1	0.000813	0.00271		ND	Tested
Aflatoxin B2	0.000813	0.00271		ND	Tested
Aflatoxin G1	0.000813	0.00271		ND	Tested
Aflatoxin G2	0.000813	0.00271		ND	Tested
Total Aflatoxins			0.0200	ND	Pass
Ochratoxin A	0.00325	0.0108	0.0200	ND	Pass

SOP.402; LC-MS/MS.

**TRI-
CHOME
ANALY-
TI-CAL**

6000 Commerce Parkway Suite I
Mount Laurel, NJ
(856) 316-0600
<http://www.trichomeanalytical.com>

Kristen Goedde
Lab Manager

Tom Barkley
Technical Manager

Confident LIMS
All Rights Reserved
coa.support@confidentlims.com
(866) 506-5866
www.confidentlims.com



ND=Not Detected, NR=Not Reported, LOD=Limit of Detection, LOQ=Limit of Quantitation. Action levels reported for contaminants are in accordance with 10 NYCRR §1005 issued by the New York Cannabinoid Hemp Program. Where statements of conformity are reported, the simple acceptance decision rule is applied. Values reported relate only to the product tested and batched under the sample number identified above. Measurement uncertainties associated with values reported are available upon request. Trichome Analytical makes no claims as to the efficacy, safety, or other risks associated with any detected or non-detected level of any compounds reported herein. All analytical work is performed using validated methods and in accordance with state and/or federal guidelines. This certificate may only be reproduced in full.



CERTIFICATE OF ANALYSIS

Drink BRĒZ

West Palm Beach, FL 33401

Sample: 250130TRI003.004

Sample Description: BBOG75009; Sample Size: 4 units;
Batch/Lot#: BBOG75009;
Sample Received: 01/30/2025; Report Created: 02/06/2025;
Sampled By: Client;

BREZ Single

Ingestible, Beverage



Elemental

Date Analyzed: 02/05/2025

Pass

Heavy Metals

Analytes	LOD	LOQ	Limit	Result	Status
	µg/g	µg/g	µg/g	µg/g	
Arsenic	0.00651	0.0482	1.50	ND	Pass
Cadmium	0.000512	0.0241	0.500	ND	Pass
Lead	0.00609	0.0241	1.00	ND	Pass
Mercury	0.00276	0.00722	1.50	ND	Pass
Chromium	0.0259	0.0722		ND	Tested
Nickel	0.0266	0.0722		ND	Tested
Antimony	0.00805	0.0241		ND	Tested
Selenium	0.0126	0.0963		ND	Tested

Nutrients

Analytes	LOD	LOQ	Limit	Result	Status
	µg/g	µg/g	µg/g	µg/g	
Copper	0.103	0.489		ND	Tested
Iron	1.67	5.00		ND	Tested
Manganese	0.0155	0.489		ND	Tested
Zinc	1.67	5.00		ND	Tested

SOP 502; ICPMS.

**TRI-
CHOME
ANALY-
TI-CAL**

6000 Commerce Parkway Suite I
Mount Laurel, NJ
(856) 316-0600
<http://www.trichomeanalytical.com>

Kristen Goedde
Lab Manager

Tom Barkley
Technical Manager

Confident LIMS
All Rights Reserved
coa.support@confidentlims.com
(866) 506-5866
www.confidentlims.com



ND=Not Detected, NR=Not Reported, LOD=Limit of Detection, LOQ=Limit of Quantitation. Action levels reported for contaminants are in accordance with 10 NYCRR §1005 issued by the New York Cannabinoid Hemp Program. Where statements of conformity are reported, the simple acceptance decision rule is applied. Values reported relate only to the product tested and batched under the sample number identified above. Measurement uncertainties associated with values reported are available upon request. Trichome Analytical makes no claims as to the efficacy, safety, or other risks associated with any detected or non-detected level of any compounds reported herein. All analytical work is performed using validated methods and in accordance with state and/or federal guidelines. This certificate may only be reproduced in full.



CERTIFICATE OF ANALYSIS

Drink BRĒZ

West Palm Beach, FL 33401

Sample: 250130TRI003.004

Sample Description: BBOG75009; Sample Size: 4 units;
Batch/Lot#: BBOG75009;
Sample Received: 01/30/2025; Report Created: 02/06/2025;
Sampled By: Client;

BREZ Single

Ingestible, Beverage



Pesticides

Date Analyzed: 02/03/2025

Pass

Analytes	LOD	LOQ	Limit	Result	Status	Analytes	LOD	LOQ	Limit	Result	Status
	µg/g	µg/g	µg/g	µg/g			µg/g	µg/g	µg/g	µg/g	
Abamectin	0.0102	0.0339	0.300	ND	Pass	Fludioxonil	0.0102	0.0339	3.00	ND	Pass
Acephate	0.0102	0.0339	3.00	ND	Pass	Hexythiazox	0.0102	0.0339	2.00	ND	Pass
Acequinocyl	0.0102	0.0339	2.00	ND	Pass	Imazalil	0.0102	0.0339	0.100	ND	Pass
Acetamiprid	0.0102	0.0339	3.00	ND	Pass	Imidacloprid	0.0102	0.0339	3.00	ND	Pass
Aldicarb	0.0102	0.0339	0.100	ND	Pass	Kresoxim Methyl	0.0102	0.0339	1.00	ND	Pass
Azoxystrobin	0.0102	0.0339	3.00	ND	Pass	Malathion	0.0102	0.0339	2.00	ND	Pass
Bifenazate	0.0102	0.0339	3.00	ND	Pass	Metalaxyl	0.0102	0.0339	3.00	ND	Pass
Bifenthrin	0.0102	0.0339	0.500	ND	Pass	Methiocarb	0.0102	0.0339	0.100	ND	Pass
Boscalid	0.0102	0.0339	3.00	ND	Pass	Methomyl	0.0102	0.0339	0.100	ND	Pass
Captan	0.0813	0.271	3.00	ND	Pass	Mevinphos	0.0102	0.0339	0.100	ND	Pass
Carbaryl	0.0102	0.0339	0.500	ND	Pass	MGK-264	0.0203	0.0677		ND	Tested
Carbofuran	0.0102	0.0339	0.100	ND	Pass	Myclobutanil	0.0102	0.0339	3.00	ND	Pass
Chlorantraniliprole	0.0102	0.0339	3.00	ND	Pass	Naled	0.0102	0.0339	0.500	ND	Pass
Chlordane	0.0102	0.0339	0.100	ND	Pass	Oxamyl	0.0102	0.0339	0.500	ND	Pass
Chlorfenapyr	0.0102	0.0339	0.100	ND	Pass	Paclobotrazol	0.0102	0.0339	0.100	ND	Pass
Chlormequat chloride	0.0102	0.0339	3.00	ND	Pass	Parathion Methyl	0.0102	0.0339	0.100	ND	Pass
Chlorpyrifos	0.0102	0.0339	0.100	ND	Pass	Pentachloronitrobenzene	0.0102	0.0339	0.200	ND	Pass
Clofentezine	0.0102	0.0339	0.500	ND	Pass	Permethrins	0.0203	0.0677	1.00	ND	Pass
Coumaphos	0.0102	0.0339	0.100	ND	Pass	Phosmet	0.0102	0.0339	0.200	ND	Pass
Cyfluthrin	0.0406	0.135	1.00	ND	Pass	Piperonyl Butoxide	0.0102	0.0339	3.00	ND	Pass
Cypermethrin	0.0203	0.0677	1.00	ND	Pass	Prallethrin	0.0406	0.0339	0.400	ND	Pass
Daminozide	0.0102	0.0339	0.100	ND	Pass	Propiconazole	0.0102	0.0339	1.00	ND	Pass
Diazinon	0.0102	0.0339	0.200	ND	Pass	Propoxur	0.0102	0.0339	0.100	ND	Pass
Dichlorvos	0.0102	0.0339	0.100	ND	Pass	Pyrethrins	0.0406	0.135	1.00	ND	Pass
Dimethoate	0.0102	0.0339	0.100	ND	Pass	Pyridaben	0.0102	0.0339	3.00	ND	Pass
Dimethomorph	0.0102	0.0339	3.00	ND	Pass	Spinetoram	0.0102	0.0339	3.00	ND	Pass
Ethoprophos	0.0102	0.0339	0.100	ND	Pass	Spinosad	0.0102	0.0339	3.00	ND	Pass
Etofenprox	0.0102	0.0339	0.100	ND	Pass	Spiromesifen	0.0102	0.0339	3.00	ND	Pass
Etoazole	0.0102	0.0339	1.50	ND	Pass	Spirotetramat	0.0102	0.0339	3.00	ND	Pass
Fenhexamid	0.0102	0.0339	3.00	ND	Pass	Spiroxamine	0.0102	0.0339	0.100	ND	Pass
Fenoxycarb	0.0102	0.0339	0.100	ND	Pass	Tebuconazole	0.0102	0.0339	1.00	ND	Pass
Fenpyroximate	0.0102	0.0339	0.100	ND	Pass	Thiacloprid	0.0102	0.0339	0.100	ND	Pass
Fipronil	0.0102	0.0339	0.100	ND	Pass	Thiamethoxam	0.0102	0.0339	1.00	ND	Pass
Fonicamid	0.0102	0.0339	2.00	ND	Pass	Trifloxystrobin	0.0102	0.0339	3.00	ND	Pass

SOP.402; LC-MS/MS & SOP.302; GC-MS

**TRI-
CHOME
ANALY-
TI-CAL**

6000 Commerce Parkway Suite I
Mount Laurel, NJ
(856) 316-0600
<http://www.trichomeanalytical.com>

Kristen Goedde
Lab Manager

Tom Barkley
Technical Manager

Confident LIMS
All Rights Reserved
coa.support@confidentlims.com
(866) 506-5866
www.confidentlims.com



ND=Not Detected, NR=Not Reported, LOD=Limit of Detection, LOQ=Limit of Quantitation. Action levels reported for contaminants are in accordance with 10 NYCRR §1005 issued by the New York Cannabinoid Hemp Program. Where statements of conformity are reported, the simple acceptance decision rule is applied. Values reported relate only to the product tested and batched under the sample number identified above. Measurement uncertainties associated with values reported are available upon request. Trichome Analytical makes no claims as to the efficacy, safety, or other risks associated with any detected or non-detected level of any compounds reported herein. All analytical work is performed using validated methods and in accordance with state and/or federal guidelines. This certificate may only be reproduced in full.



CERTIFICATE OF ANALYSIS

Drink BRĒZ

West Palm Beach, FL 33401

Sample: 250130TRI003.004

Sample Description: BBOG75009; Sample Size: 4 units;
Batch/Lot#: BBOG75009;
Sample Received: 01/30/2025; Report Created: 02/06/2025;
Sampled By: Client;

BREZ Single

Ingestible, Beverage



Residual Solvents

Date Analyzed: 02/03/2025

Pass

Analytes	LOD	LOQ	Limit	Result	Status
	µg/g	µg/g	µg/g	µg/g	
1,1- Dichloroethene	0.0363	0.109	8.00	ND	Pass
1,2-Dichloroethane	0.145	0.436	5.00	ND	Pass
Acetone	14.5	43.6	5000	ND	Pass
Acetonitrile	14.5	43.6	410	ND	Pass
Benzene	0.0363	0.109	2.00	ND	Pass
Butane	14.5	43.6	2000	ND	Pass
Chloroform	0.0363	0.109	60.0	ND	Pass
Ethanol	14.5	43.6	5000	4240	Pass
Ethyl acetate	14.5	43.6	5000	ND	Pass
Ethyl ether	14.5	43.6	5000	ND	Pass
Ethylene oxide	0.145	0.436	5.00	ND	Pass
Heptane	14.5	43.6	5000	ND	Pass
n-Hexane	7.26	21.8	290	ND	Pass
Isopropyl alcohol	14.5	43.6	5000	ND	Pass
Methanol	14.5	43.6	3000	ND	Pass
Methylene chloride	0.0726	0.218	600	ND	Pass
Pentane	3.63	10.9	5000	ND	Pass
Propane	7.26	21.8	5000	ND	Pass
Toluene	7.26	21.8	890	ND	Pass
Trichloroethylene	0.0363	0.109	80.0	ND	Pass
Xylenes	7.26	21.8	2170	ND	Pass

SOP.204; HS-GC-MS.

**TRI-
CHOME
ANALY-
TI-CAL**

6000 Commerce Parkway Suite I
Mount Laurel, NJ
(856) 316-0600
<http://www.trichomeanalytical.com>

Kristen Goedde
Lab Manager

Tom Barkley
Technical Manager

Confident LIMS
All Rights Reserved
coa.support@confidentlims.com
(866) 506-5866



Lic# ISO/IEC 17025:2017 A2LA CERT# 5913.01 // DEA# RT0581098 // NJ HEMP# 34_00077
www.confidentlims.com
ND=Not Detected, NR=Not Reported, LOD=Limit of Detection, LOQ=Limit of Quantitation. Action levels reported for contaminants are in accordance with 10 NYCRR §1005 issued by the New York Cannabinoid Hemp Program. Where statements of conformity are reported, the simple acceptance decision rule is applied. Values reported relate only to the product tested and batched under the sample number identified above. Measurement uncertainties associated with values reported are available upon request. Trichome Analytical makes no claims as to the efficacy, safety, or other risks associated with any detected or non-detected level of any compounds reported herein. All analytical work is performed using validated methods and in accordance with state and/or federal guidelines. This certificate may only be reproduced in full.



CERTIFICATE OF ANALYSIS

Drink BRĒZ

West Palm Beach, FL 33401

Sample: 250130TRI003.004

Sample Description: BBOG75009; Sample Size: 4 units;
Batch/Lot#: BBOG75009;
Sample Received: 01/30/2025; Report Created: 02/06/2025;
Sampled By: Client;

BREZ Single

Ingestible, Beverage



Synthetic cannabinoids presence/absence test
Lab ID: 250130TRI003.004
Sample ID: BBOG75009
Analysis Date: 2/5/2025

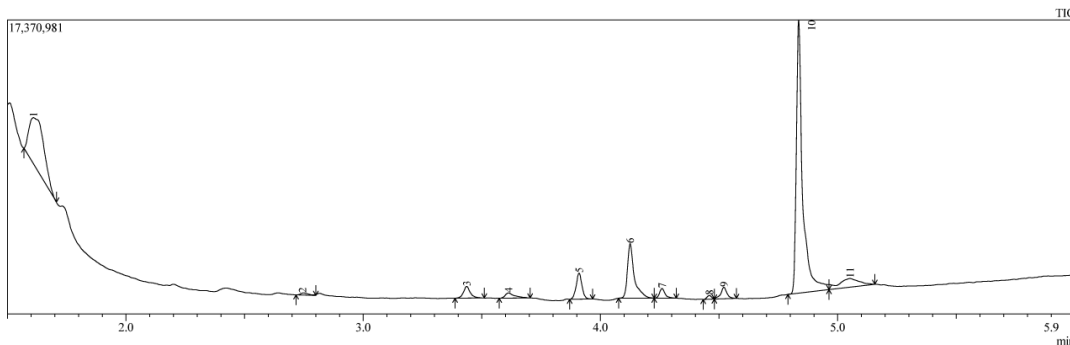

Peak#	R. Time	Area%
1	1.610	21.26
2	2.743	0.52
3	3.436	2.36
4	3.612	1.43
5	3.910	4.36
6	4.125	10.78
7	4.260	1.54
8	4.459	0.50
9	4.520	2.07
10	4.836	49.86
11	5.052	5.33

Method:
The results produced by this method are for R&D purposes only and outside the scope of Trichome Analytical's ISO 17025 accreditation.
Instrument: GCMS TQ8040NX
Ion source: EI
Scan: Q3 40-500 m/z
Event time: 0.1 sec
Ion source temp: 200 C
Interface temp: 250 C
Liner temp: 250 C
Oven temp: 230 - 320 C ramp
Column: Rxi-5ms 30 m
Identification: NIST spectrum search

Analyst Notes:
None Detected: Delta-8-tetrahydrocannabinol (D8-THC)
None Detected: Delta-9(11) exo-tetrahydrocannabinol (Exo-THC)
None Detected: Delta-10-tetrahydrocannabinol (D10-THC)
None Detected: THC-O acetate (THC-OA)
None Detected: THC-O-phosphate (THC-O)
None Detected: Hexahydrocannabinol (HHC)
Peak 1: Sugars
Peak 3: CBC
Peak 5: CBD
Peak 7: delta9 THC
Peak 10: background from labware

**TRI-
CHOME
ANALY-
TI-CAL**

6000 Commerce Parkway Suite I
Mount Laurel, NJ
(856) 316-0600
<http://www.trichomeanalytical.com>

Kristen Goedde
Lab Manager

Tom Barkley
Technical Manager

Confident LIMS
All Rights Reserved
coa.support@confidentlims.com
(866) 506-5866
www.confidentlims.com



ND=Not Detected, NR=Not Reported, LOD=Limit of Detection, LOQ=Limit of Quantitation. Action levels reported for contaminants are in accordance with 10 NYCRR §1005 issued by the New York Cannabinoid Hemp Program. Where statements of conformity are reported, the simple acceptance decision rule is applied. Values reported relate only to the product tested and batched under the sample number identified above. Measurement uncertainties associated with values reported are available upon request. Trichome Analytical makes no claims as to the efficacy, safety, or other risks associated with any detected or non-detected level of any compounds reported herein. All analytical work is performed using validated methods and in accordance with state and/or federal guidelines. This certificate may only be reproduced in full.