



Certificate of Analysis

ICAL ID:
Sample: MI25021014-042
Coastalo Red Cream 10
Strain: Coastalo Red Cream 10
Category: Ingestible

Urban Artifact
Lic. #
4131 Turrill St
Cincinnati, OH 45223
Lic. #

Batch#:
Primary Size:
Total/Batch Size:
Collected: 02/10/2025; Received: 02/10/2025
Completed: 02/18/2025

| | | | | |
|--|----------------------------------|------------------|---|-----------------------------|
| Moisture NT Water Activity NT | Total THC 9.00 mg/unit | CBD ND | Total Cannabinoids 9.00 mg/unit | Total Terpenes NT |
|--|----------------------------------|------------------|---|-----------------------------|

| Summary | SOP Used | Date Tested | |
|-------------------|-----------------|-------------|------------|
| Batch | | | Pass |
| Cannabinoids | SOP:Bev-001 | 02/12/2025 | Pass |
| Residual Solvents | SOP:Edib-003 | 02/13/2025 | Pass |
| Microbials | MIC-004 | 02/14/2025 | Pass |
| Mycotoxins | MYCO-001 | | Pass |
| Pesticides | PEST.002 Edible | 02/11/2025 | Pass |
| Heavy Metals | HM-004 | | Pass |
| Foreign Matter | | | Pass |
| Homogeneity | | | Not Tested |
| Average THC | | | N/A |
| Average CBD | | | N/A |
| THC % SD | | | N/A |
| CBD % SD | | | N/A |
| Weight % SD | | | N/A |



Scan to see results

Cannabinoid Profile

1 Unit = mg/unit, 362.47 g. 1 mL = 1.02104 g.

| Analyte | LOQ | LOD | Limit % | % | mg/g | Status | mg/ml | mg/unit | Analyte | LOQ | LOD | Limit % | % | mg/g | Status | mg/ml | mg/unit |
|---------|------|------|---------|-------|------|--------|-------|---------|--------------|------|------|---------|--------------|-------------|--------|-------------|-------------|
| THCa | 0.54 | 0.14 | | ND | ND | Tested | ND | ND | CBN | 0.43 | 0.14 | | ND | ND | Tested | ND | ND |
| Δ9-THC | 0.47 | 0.14 | | 0.002 | 0.02 | Tested | 0.03 | 9.00 | CBGa | 0.69 | 0.22 | | ND | ND | Tested | ND | ND |
| Δ8-THC | 0.36 | 0.11 | 0.006 | ND | ND | Pass | ND | ND | CBG | 0.69 | 0.22 | | ND | ND | Tested | ND | ND |
| THCVa | 0.47 | 0.14 | | ND | ND | Tested | ND | ND | CBCa | 1.56 | 0.47 | | ND | ND | Tested | ND | ND |
| THCV | 0.43 | 0.14 | | ND | ND | Tested | ND | ND | CBC | 1.05 | 0.33 | | ND | ND | Tested | ND | ND |
| CBDa | 0.91 | 0.25 | | ND | ND | Tested | ND | ND | CBCV | 0.72 | 0.22 | | ND | ND | Tested | ND | ND |
| CBD | 0.54 | 0.14 | | ND | ND | Tested | ND | ND | CBLa | 0.47 | 0.14 | | ND | ND | Tested | ND | ND |
| CBDVa | 0.83 | 0.32 | | ND | ND | Tested | ND | ND | CBL | 0.72 | 0.22 | | ND | ND | Tested | ND | ND |
| CBDV | 0.33 | 0.11 | | ND | ND | Tested | ND | ND | CBT | 0.80 | 0.25 | | ND | ND | Tested | ND | ND |
| CBNa | 0.58 | 0.18 | | ND | ND | Tested | ND | ND | Total | | | | 0.002 | 0.02 | | 0.03 | 9.00 |

Total THC = (THCa * 0.877) + d8-THC + d9-THC; Total CBD = CBDa * 0.877 + CBD; NR= Not Reported, ND= Not Detected, *Reported by Dry Mass*; *analytical instrumentation used Cannabinoids:UHPLC-DAD, Moisture:Loss on Drying, Water Activity:Water Activity Meter, Foreign Material:Microscope* CBC,CBCa,CBCV,CBDV,CBDVa,CBGa,CBL,CBLa,CBNa,CBT,THCV,THCVa have not been evaluated by the CRA and are for informational purposes only.

Terpene Profile

| Analyte | LOQ | % | Analyte | LOQ | % | Analyte | LOQ | % |
|---------|-----|---|---------|-----|---|---------|-----|---|
|---------|-----|---|---------|-----|---|---------|-----|---|

Other Analyte(s):
NR= Not Reported thus no analysis was performed, ND= Not Detected thus the concentration is less than the Limit of Quantification (LOQ), *analytical instrumentation used:HS-GC-MS*



Infinite Chemical Analysis Labs MI, LLC
4400 Ann Arbor Rd
Jackson, MI
(517) 252-4587
/www.infinitecalMI.com
Lic# AU-SC-000101

David Egerton
Laboratory Director
02/18/2025

Confident LIMS
All Rights Reserved
coa.support@confidentlims.com
(866) 506-5866
www.confidentlims.com



This product has been tested by Infinite Chemical Analysis, LLC (ICAL) using valid testing methods and a quality system as required by state law. Results relate only to the product tested. Samples are collected according to ICAL SOP SAMP-001 unless provided by the client directly. ICAL makes no claims as to the efficacy, safety or other risks associated with any detected or not-detected levels of any compounds reported herein. Pass/Fail determinations are based upon limits in the Sampling and Testing Technical Guidance For Marijuana Products document (ver 5), and do not consider measurement uncertainty. Measurement Uncertainty available upon request. This Certificate shall not be reproduced except in full, without written approval from ICAL.



Certificate of Analysis

ICAL ID:
Sample: MI25021014-042
Coastalo Red Cream 10
Strain: Coastalo Red Cream 10
Category: Ingestible

Urban Artifact
Lic. #
4131 Turrill St
Cincinnati, OH 45223
Lic. #

Batch#:
Primary Size:
Total/Batch Size:
Collected: 02/10/2025; Received: 02/10/2025
Completed: 02/18/2025

Pesticides

Pass

| Analyte | LOD | LOQ | Limit | Mass | Status | Analyte | LOD | LOQ | Limit | Mass | Status |
|---------------------|-------|-------|-------|------|--------|-----------------|-------|-------|-------|------|--------|
| | PPM | PPM | PPM | PPM | | | PPM | PPM | PPM | PPM | |
| Abamectin | 0.090 | 0.250 | 0.500 | ND | Pass | Hexythiazox | 0.004 | 0.030 | 1.000 | ND | Pass |
| Acephate | 0.006 | 0.030 | 0.400 | ND | Pass | Imazalil | 0.005 | 0.030 | 0.200 | ND | Pass |
| Acequinocyl | 0.012 | 0.036 | 2.000 | ND | Pass | Imidacloprid | 0.003 | 0.030 | 0.400 | ND | Pass |
| Acetamiprid | 0.004 | 0.030 | 0.200 | ND | Pass | Kresoxim Methyl | 0.005 | 0.030 | 0.400 | ND | Pass |
| Aldicarb | 0.004 | 0.030 | 0.400 | ND | Pass | Malathion | 0.003 | 0.030 | 0.200 | ND | Pass |
| Azoxystrobin | 0.004 | 0.030 | 0.200 | ND | Pass | Metalaxyl | 0.003 | 0.030 | 0.200 | ND | Pass |
| Bifenazate | 0.003 | 0.030 | 0.200 | ND | Pass | Methiocarb | 0.003 | 0.030 | 0.200 | ND | Pass |
| Bifenthrin | 0.010 | 0.030 | 0.200 | ND | Pass | Methomyl | 0.005 | 0.030 | 0.400 | ND | Pass |
| Boscalid | 0.011 | 0.030 | 0.400 | ND | Pass | Methyl | 0.012 | 0.036 | 0.200 | ND | Pass |
| Carbaryl | 0.002 | 0.030 | 0.200 | ND | Pass | Parathion | 0.012 | 0.036 | 0.200 | ND | Pass |
| Carbofuran | 0.005 | 0.030 | 0.200 | ND | Pass | MGK-264 | 0.016 | 0.047 | 0.200 | ND | Pass |
| Chlorantraniliprole | 0.005 | 0.030 | 0.200 | ND | Pass | Myclobutanil | 0.004 | 0.030 | 0.200 | ND | Pass |
| Chlorfenapyr | 0.038 | 0.113 | 1.000 | ND | Pass | Naled | 0.007 | 0.030 | 0.500 | ND | Pass |
| Chlorpyrifos | 0.006 | 0.030 | 0.200 | ND | Pass | Oxamyl | 0.006 | 0.030 | 1.000 | ND | Pass |
| Clofentezine | 0.011 | 0.033 | 0.200 | ND | Pass | Pacllobutrazol | 0.012 | 0.036 | 0.400 | ND | Pass |
| Cyfluthrin | 0.024 | 0.074 | 1.000 | ND | Pass | Permethrins | 0.025 | 0.075 | 0.200 | ND | Pass |
| Cypermethrin | 0.027 | 0.080 | 1.000 | ND | Pass | Phosmet | 0.007 | 0.030 | 0.200 | ND | Pass |
| Daminozide | 0.010 | 0.040 | 1.000 | ND | Pass | Prallethrin | 0.006 | 0.030 | 0.200 | ND | Pass |
| Diazinon | 0.002 | 0.030 | 0.200 | ND | Pass | Propiconazole | 0.004 | 0.030 | 0.400 | ND | Pass |
| Dichlorvos | 0.010 | 0.030 | 1.000 | ND | Pass | Propoxur | 0.004 | 0.030 | 0.200 | ND | Pass |
| Dimethoate | 0.004 | 0.030 | 0.200 | ND | Pass | Pyrethrins | 0.015 | 0.108 | 1.000 | ND | Pass |
| Ethoprophos | 0.003 | 0.030 | 0.200 | ND | Pass | Pyridaben | 0.003 | 0.030 | 0.200 | ND | Pass |
| Etofenprox | 0.003 | 0.030 | 0.400 | ND | Pass | Spinosad | 0.040 | 0.100 | 0.200 | ND | Pass |
| Etoxazole | 0.001 | 0.030 | 0.200 | ND | Pass | Spiromesifen | 0.003 | 0.030 | 0.200 | ND | Pass |
| Fenoxycarb | 0.010 | 0.030 | 0.200 | ND | Pass | Spirotetramat | 0.007 | 0.090 | 0.200 | ND | Pass |
| Fenpyroximate | 0.005 | 0.030 | 0.400 | ND | Pass | Spiroxamine | 0.003 | 0.030 | 0.400 | ND | Pass |
| Fipronil | 0.007 | 0.030 | 0.400 | ND | Pass | Tebuconazole | 0.003 | 0.030 | 0.400 | ND | Pass |
| Fonicamid | 0.009 | 0.030 | 1.000 | ND | Pass | Thiacloprid | 0.004 | 0.030 | 0.200 | ND | Pass |
| Fludioxonil | 0.009 | 0.030 | 0.400 | ND | Pass | Thiamethoxam | 0.003 | 0.030 | 0.200 | ND | Pass |
| | | | | | | Trifloxystrobin | 0.004 | 0.030 | 0.200 | ND | Pass |

NR= Not Reported thus no analysis was performed, ND= Not Detected thus the concentration is less then the Limit of Quantification (LOQ), *analytical instrumentation used:LC-MSMS & GC-MSMS*



Infinite Chemical Analysis Labs MI, LLC
4400 Ann Arbor Rd
Jackson, MI
(517) 252-4587
/www.infinitecalMI.com
Lic# AU-SC-000101

David Egerton
Laboratory Director
02/18/2025

Confident LIMS
All Rights Reserved
coa.support@confidentlims.com
(866) 506-5866
www.confidentlims.com



This product has been tested by Infinite Chemical Analysis, LLC (ICAL) using valid testing methods and a quality system as required by state law. Results relate only to the product tested. Samples are collected according to ICAL SOP SAMP-001 unless provided by the client directly. ICAL makes no claims as to the efficacy, safety or other risks associated with any detected or not-detected levels of any compounds reported herein. Pass/Fail determinations are based upon limits in the Sampling and Testing Technical Guidance For Marijuana Products document (ver 5), and do not consider measurement uncertainty. Measurement Uncertainty available upon request. This Certificate shall not be reproduced except in full, without written approval from ICAL.



Certificate of Analysis

ICAL ID:
Sample: MI25021014-042
Coastalo Red Cream 10
Strain: Coastalo Red Cream 10
Category: Ingestible

Urban Artifact
Lic. #
4131 Turrill St
Cincinnati, OH 45223
Lic. #

Batch#:
Primary Size:
Total/Batch Size:
Collected: 02/10/2025; Received: 02/10/2025
Completed: 02/18/2025

Mycotoxins

Pass

| Analyte | LOD | LOQ | Limit | Mass | Status | Analyte | LOD | LOQ | Limit | Mass | Status |
|---------|----------|----------|----------|------|--------|--------------|----------|----------|----------|------|--------|
| | PPM | PPM | PPM | PPM | | | PPM | PPM | PPM | PPM | |
| B1 | 0.002000 | 0.005000 | 0.020000 | ND | Pass | G2 | 0.002000 | 0.005000 | 0.020000 | ND | Pass |
| B2 | 0.002000 | 0.005000 | 0.020000 | ND | Pass | Ochratoxin A | 0.002000 | 0.005000 | 0.020000 | ND | Pass |
| G1 | 0.002000 | 0.005000 | 0.020000 | ND | Pass | | | | | | |

NR= Not Reported thus no analysis was performed, ND= Not Detected thus the concentration is less then the Limit of Quantification (LOQ), *analytical instrumentation used:UHPLC-MSMS* ; SOP:MYCO-001. Aflatoxins are abbreviated on report as B1, B2, G1, G2.

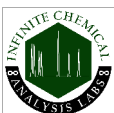

Infinite Chemical Analysis Labs MI, LLC
4400 Ann Arbor Rd
Jackson, MI
(517) 252-4587
/www.infinitecalMI.com
Lic# AU-SC-000101

David Egerton
Laboratory Director
02/18/2025

Confident LIMS
All Rights Reserved
coa.support@confidentlims.com
(866) 506-5866
www.confidentlims.com



This product has been tested by Infinite Chemical Analysis, LLC (ICAL) using valid testing methods and a quality system as required by state law. Results relate only to the product tested. Samples are collected according to ICAL SOP SAMP-001 unless provided by the client directly. ICAL makes no claims as to the efficacy, safety or other risks associated with any detected or non-detected levels of any compounds reported herein. Pass/Fail determinations are based upon limits in the Sampling and Testing Technical Guidance For Marijuana Products document (ver 5), and do not consider measurement uncertainty. Measurement Uncertainty available upon request. This Certificate shall not be reproduced except in full, without written approval from ICAL.



Certificate of Analysis

ICAL ID:
Sample: MI25021014-042
Coastalo Red Cream 10
Strain: Coastalo Red Cream 10
Category: Ingestible

Urban Artifact
Lic. #
4131 Turrill St
Cincinnati, OH 45223
Lic. #

Batch#:
Primary Size:
Total/Batch Size:
Collected: 02/10/2025; Received: 02/10/2025
Completed: 02/18/2025

Residual Solvent Analysis

| Analytes | LOQ | LOD | Limit | Status | Analytes | LOQ | LOD | Limit | Status | | |
|---------------------|---------|------|-------|--------|----------|-----------------|------|-------|--------|------|------|
| | µg/g | µg/g | µg/g | | | µg/g | µg/g | µg/g | | | |
| 1,2-Dichloro-Ethane | ND | 0.36 | 0.12 | 5 | Pass | Ethylene Oxide | ND | 3.92 | 1.31 | 50 | Pass |
| Acetone | ND | 120 | 26 | 5000 | Pass | Heptanes | ND | 1.57 | 0.52 | 5000 | Pass |
| Acetonitrile | ND | 41 | 9.4 | 410 | Pass | Hexanes | ND | 9.7 | 0.32 | 290 | Pass |
| Benzene | ND | 0.31 | 0.1 | 2 | Pass | Isopropanol | ND | 20 | 2.58 | 5000 | Pass |
| Butanes | ND | 2.82 | 0.94 | 5000 | Pass | Methanol | ND | 50 | 4.87 | 3000 | Pass |
| Chloroform | ND | 0.6 | 0.2 | 60 | Pass | Pentanes | ND | 1.33 | 0.44 | 5000 | Pass |
| Dichloromethane | ND | 1.39 | 0.46 | 600 | Pass | Propane | ND | 4.67 | 1.56 | 5000 | Pass |
| Ethanol | 327.756 | 25 | 4.39 | 5000 | Pass | Toluene | ND | 1.11 | 0.37 | 890 | Pass |
| Ethyl-Acetate | ND | 1.5 | 0.5 | 5000 | Pass | Trichloroethene | ND | 0.28 | 0.09 | 80 | Pass |
| Ethyl-Ether | ND | 1.35 | 0.45 | 5000 | Pass | Xylenes | ND | 0.83 | 0.28 | 2170 | Pass |

NR= Not Reported thus no analysis was performed, ND= Not Detected thus the concentration is less then the Limit of Quantification (LOQ), *analytical instrumentation used=HS-GC-MS*

Heavy Metal Screening

| | LOQ | LOD | Limit | Status | |
|----------|-------|---------|---------|--------|--------|
| µg/g | µg/g | µg/g | µg/g | | |
| Arsenic | ND | 0.0344 | 0.01015 | 1.5 | Pass |
| Cadmium | ND | 0.00493 | 0.00164 | 0.5 | Pass |
| Chromium | ND | 0.15555 | 0.05185 | 2 | Pass |
| Copper | 0.126 | 0.01918 | 0.00639 | | Tested |
| Lead | ND | 0.01719 | 0.00573 | 0.5 | Pass |
| Mercury | ND | 0.0138 | 0.00346 | 3 | Pass |
| Nickel | <LOQ | 0.04768 | 0.01589 | | Tested |

NR= Not Reported thus no analysis was performed, ND= Not Detected thus the concentration is less then the Limit of Quantification (LOQ), *analytical instrumentation used:ICP-MS*, R&D Metals testing is performed against Vape Concentrate limits, as required by Metrc

Microbiological Screening

| | Result | Status |
|-------------------------------|--------------|--------|
| | CFU/g | |
| Aspergillus | Not Detected | Pass |
| Coliforms | ND | Pass |
| shiga toxin-producing E. coli | Not Detected | Pass |
| Salmonella | Not Detected | Pass |
| Yeast & Mold | ND | Pass |

ND=Not Detected; *analytical instrumentation used:qPCR*



Infinite Chemical Analysis Labs MI, LLC
4400 Ann Arbor Rd
Jackson, MI
(517) 252-4587
/www.infinitecalMI.com
Lic# AU-SC-000101

David Egerton
Laboratory Director
02/18/2025

Confident LIMS
All Rights Reserved
coa.support@confidentlims.com
(866) 506-5866
www.confidentlims.com



This product has been tested by Infinite Chemical Analysis, LLC (ICAL) using valid testing methods and a quality system as required by state law. Results relate only to the product tested. Samples are collected according to ICAL SOP SAMP-001 unless provided by the client directly. ICAL makes no claims as to the efficacy, safety or other risks associated with any detected or non-detected levels of any compounds reported herein. Pass/Fail determinations are based upon limits in the Sampling and Testing Technical Guidance For Marijuana Products document (ver 5), and do not consider measurement uncertainty. Measurement Uncertainty available upon request. This Certificate shall not be reproduced except in full, without written approval from ICAL.